

# ETAGE R+2

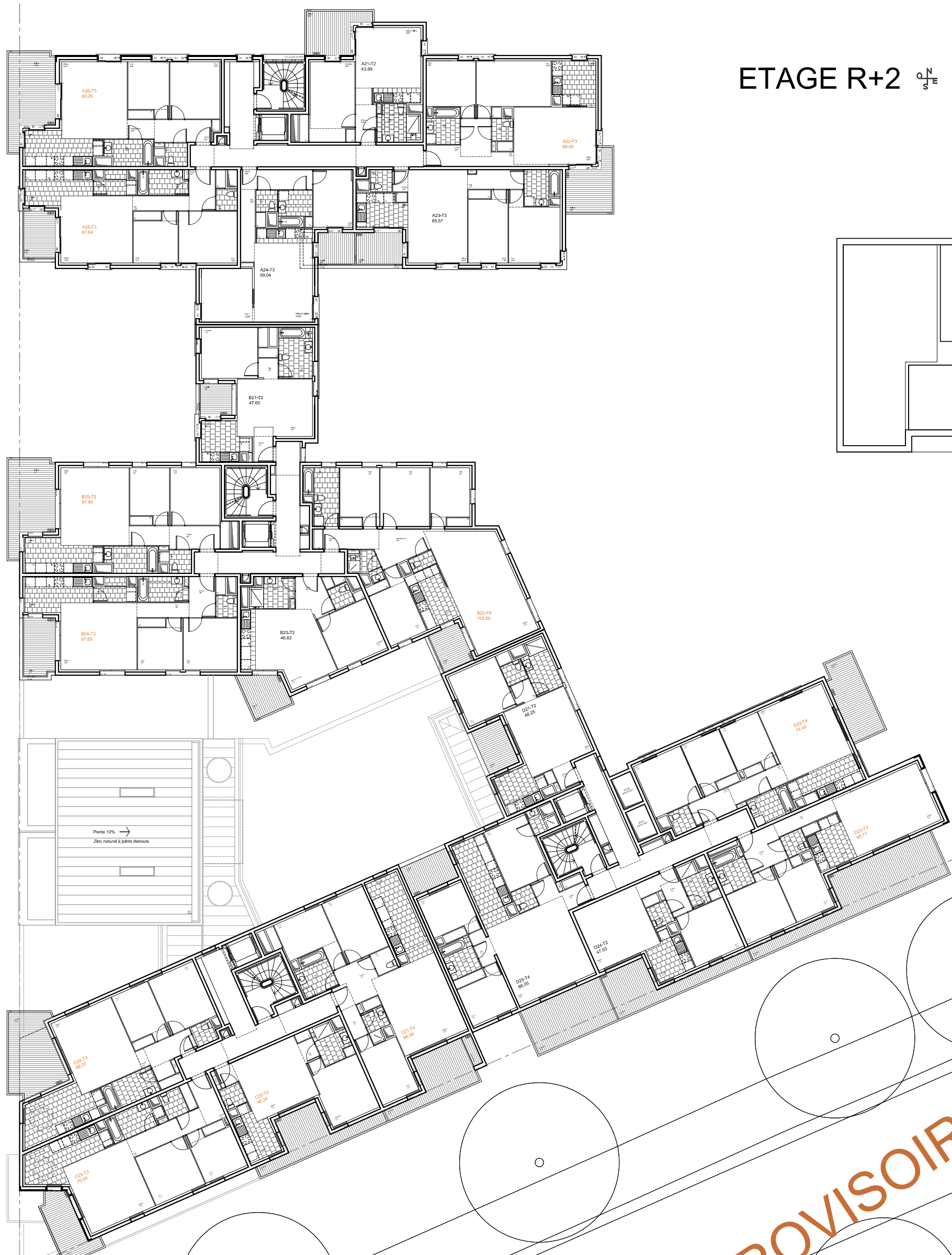

Pente 10%  
Zinc naturel & joints debouts

# PLAN PROVISOIRE

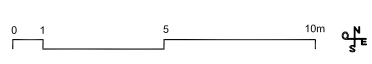

projet  
**ZAC DU MOULON - LOT A1**  
CONSTRUCTION DE 104 LOGEMENTS

DREAM - ALTAREA COGEDIM  
EIFFAGE IMMOBILIER  
VINCI IMMOBILIER

VINCEN CORNU ARCHITECTURE  
20, passage Saint-Sébastien - 75011 PARIS  
01 43 55 55 54 - vincencornuarchitecte.com

phase | date  
**DCE** | 20.04.2018

échelle | format  
1/250 | A3

indice  
**24c**

**R+2**